

How to Find Computer Name

The purpose of this document is to assist TPI associates in finding their computer's name. Please choose from one of the following methods:

Method 1

1. Please search as **This PC** on the search bar and then click on it in the search results:

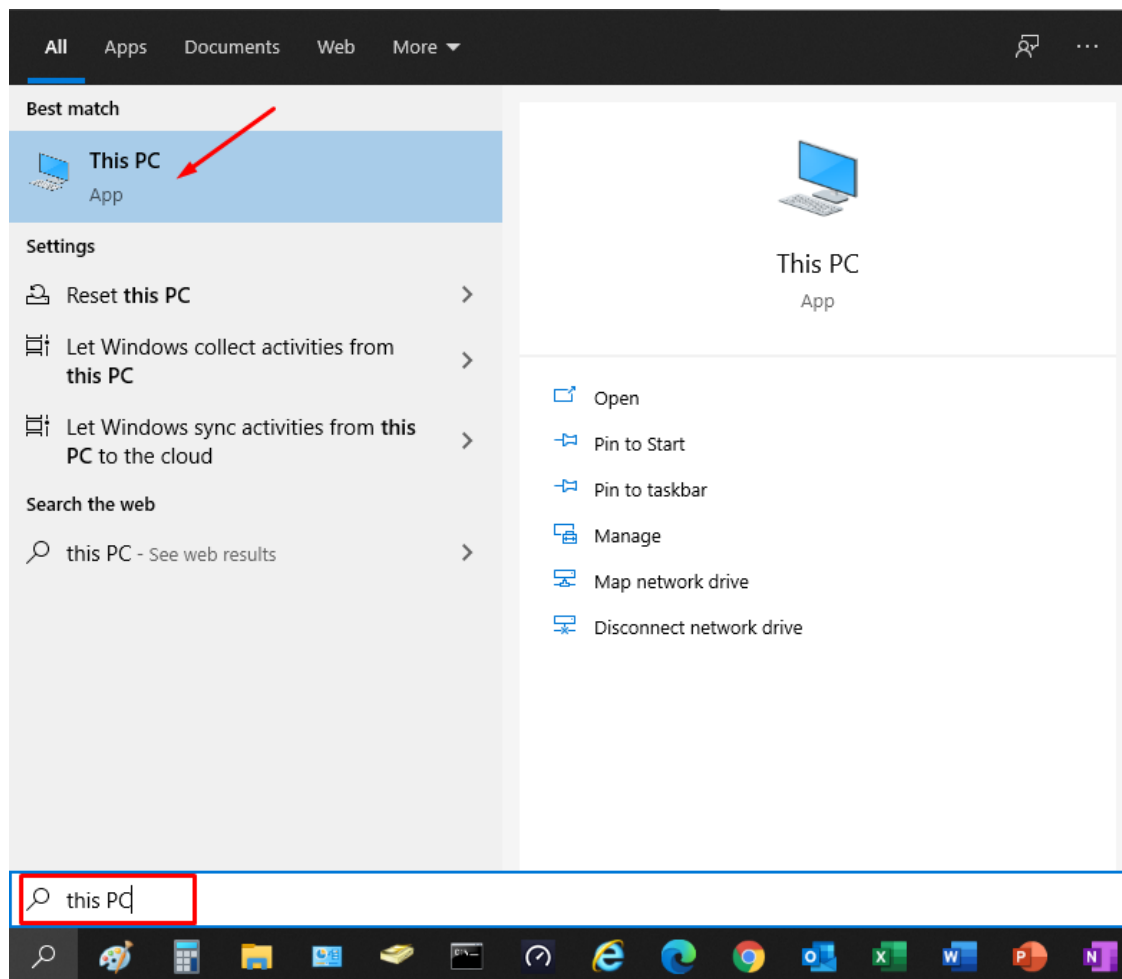

2. A Windows Explorer screen will be opened. Please right-click on **This PC** and go to **Properties**. You can find your computer name (device name) on the About page as in the 2nd picture:

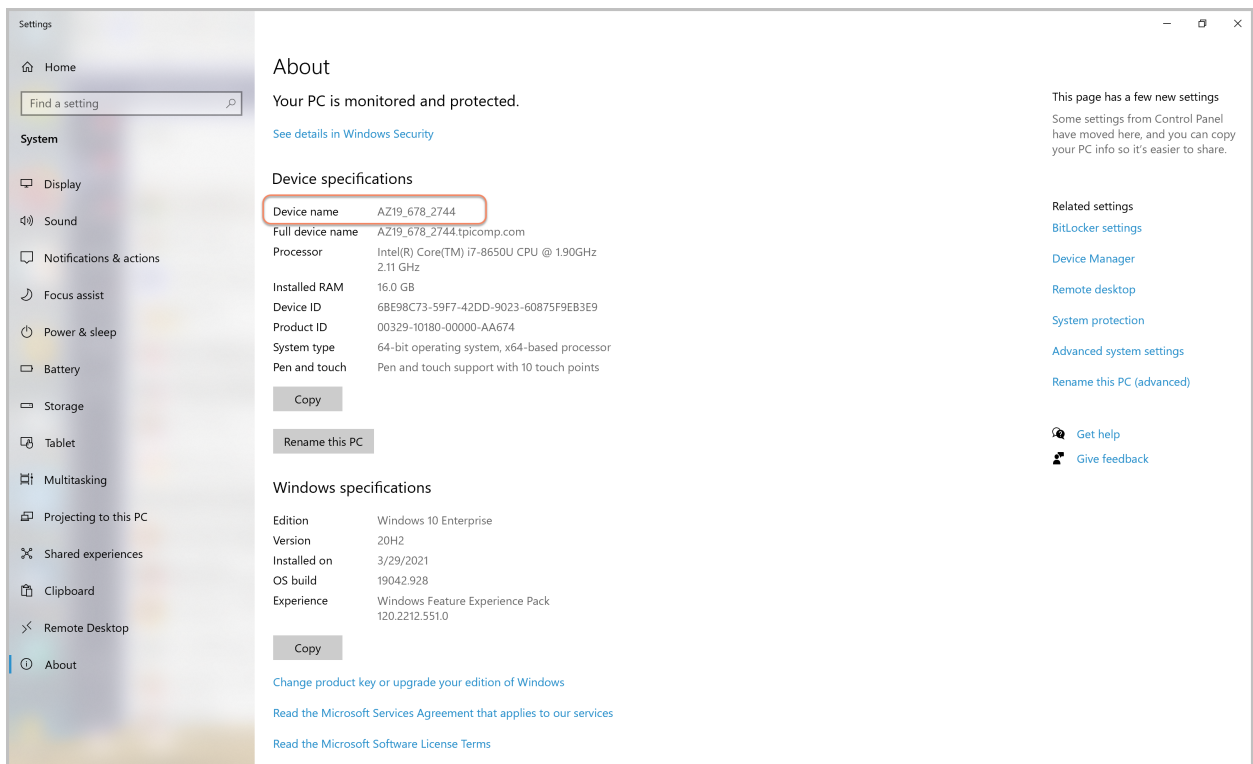
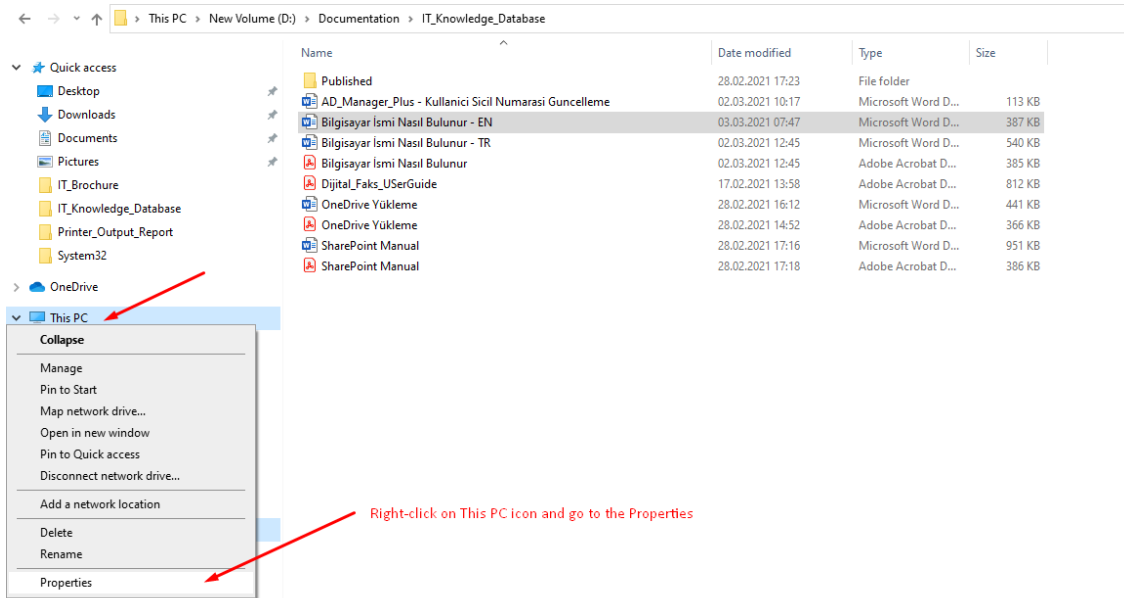

Method 2

1. Please search as **cmd** on the search bar and click on **Command Prompt** to open that. No need to run this application as an administrator, just open it.

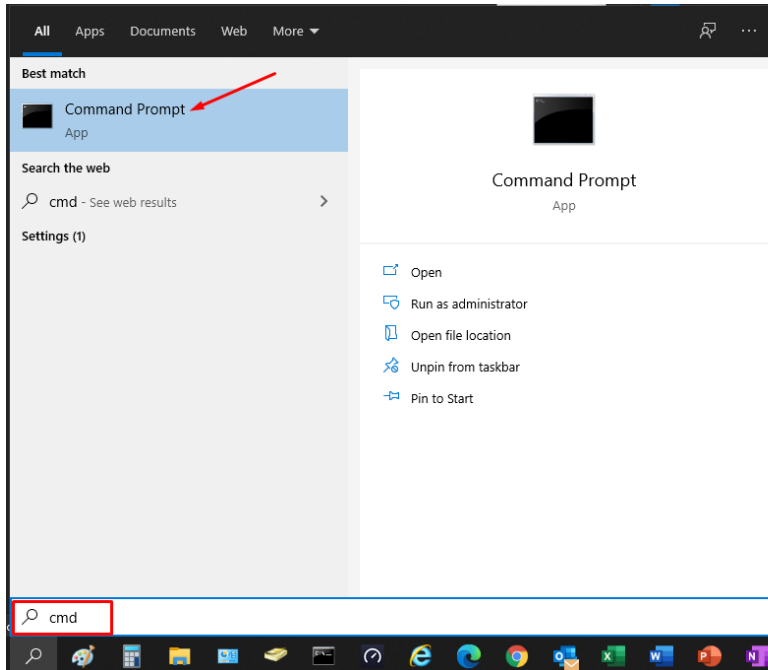

2. A black command screen will be prompted. Then please type (you can copy and paste as well) and press Enter. You can copy from this document and paste as well. Your computer name will be displayed as shown in the picture:



Method 3

1. Please search as **dxdiag** on the search bar and click on that command icon to run it. No need to run this command as administrator, just open it.

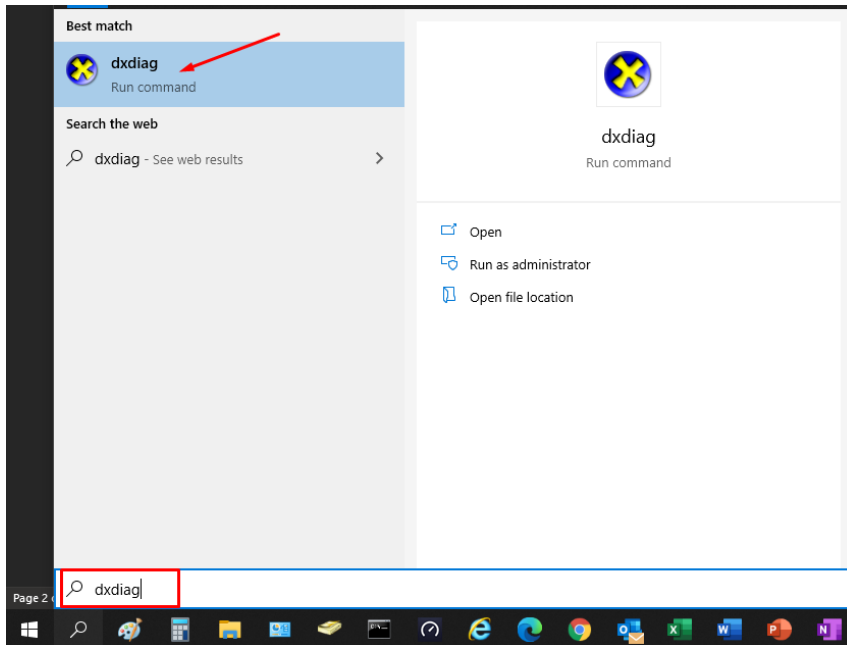

2. Please **do not accept** the request sent for the diagnostic:

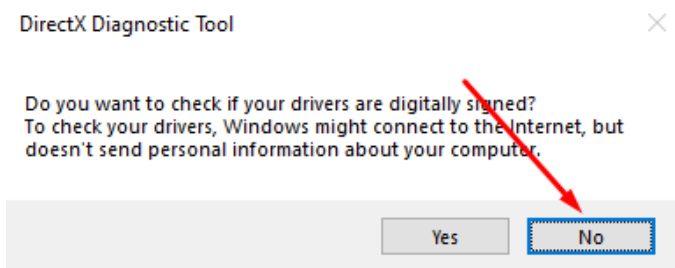

3. Then you will find your computer name in the diag tool screen:

